



PICTURE OF BUILDING (WEST SIDE)



PICTURE OF BUILDING (NORTH SIDE)



PICTURE OF BUILDING (EAST SIDE)



PICTURE OF BUILDING (SOUTH SIDE)

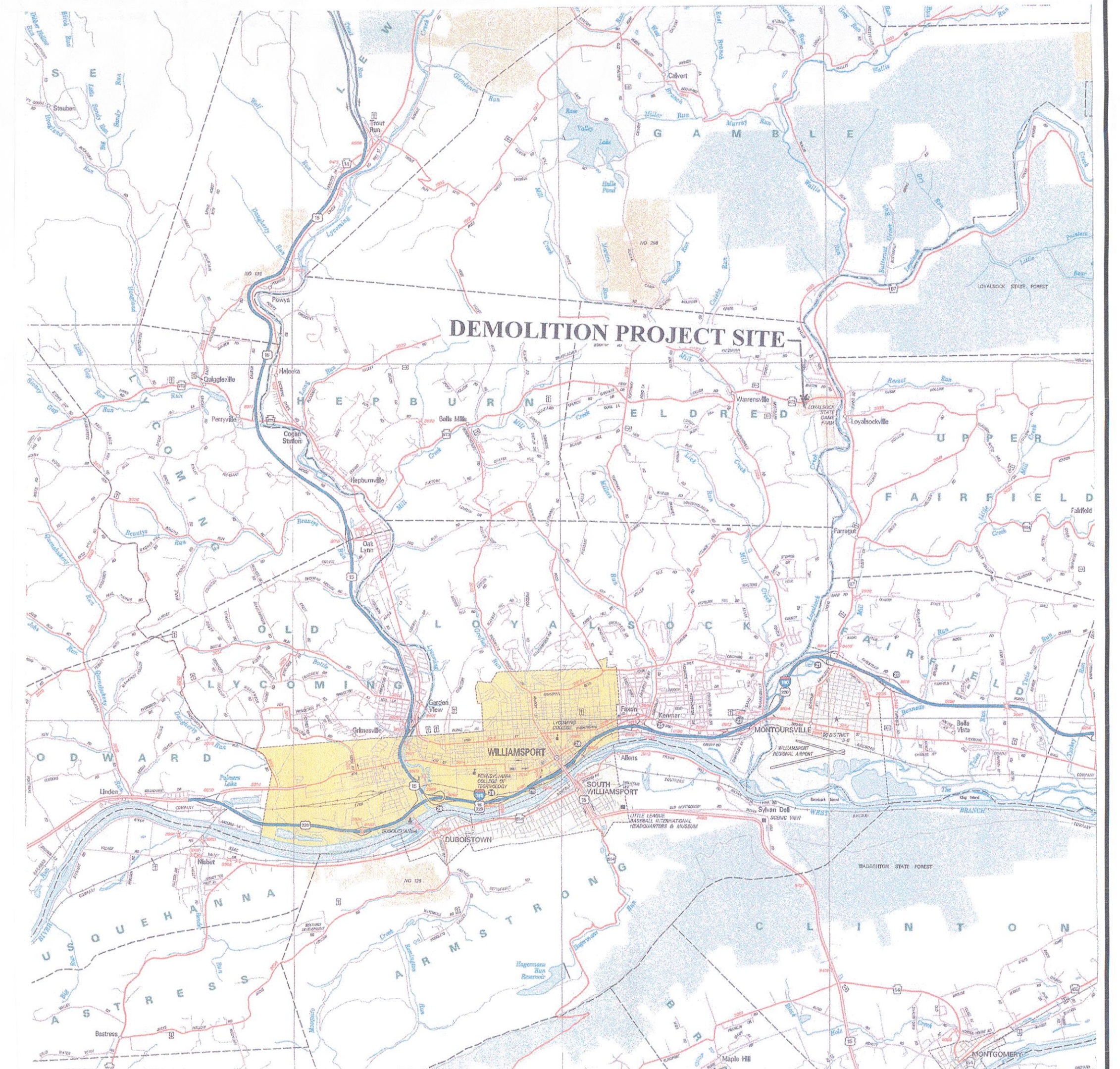

LOCATION MAP

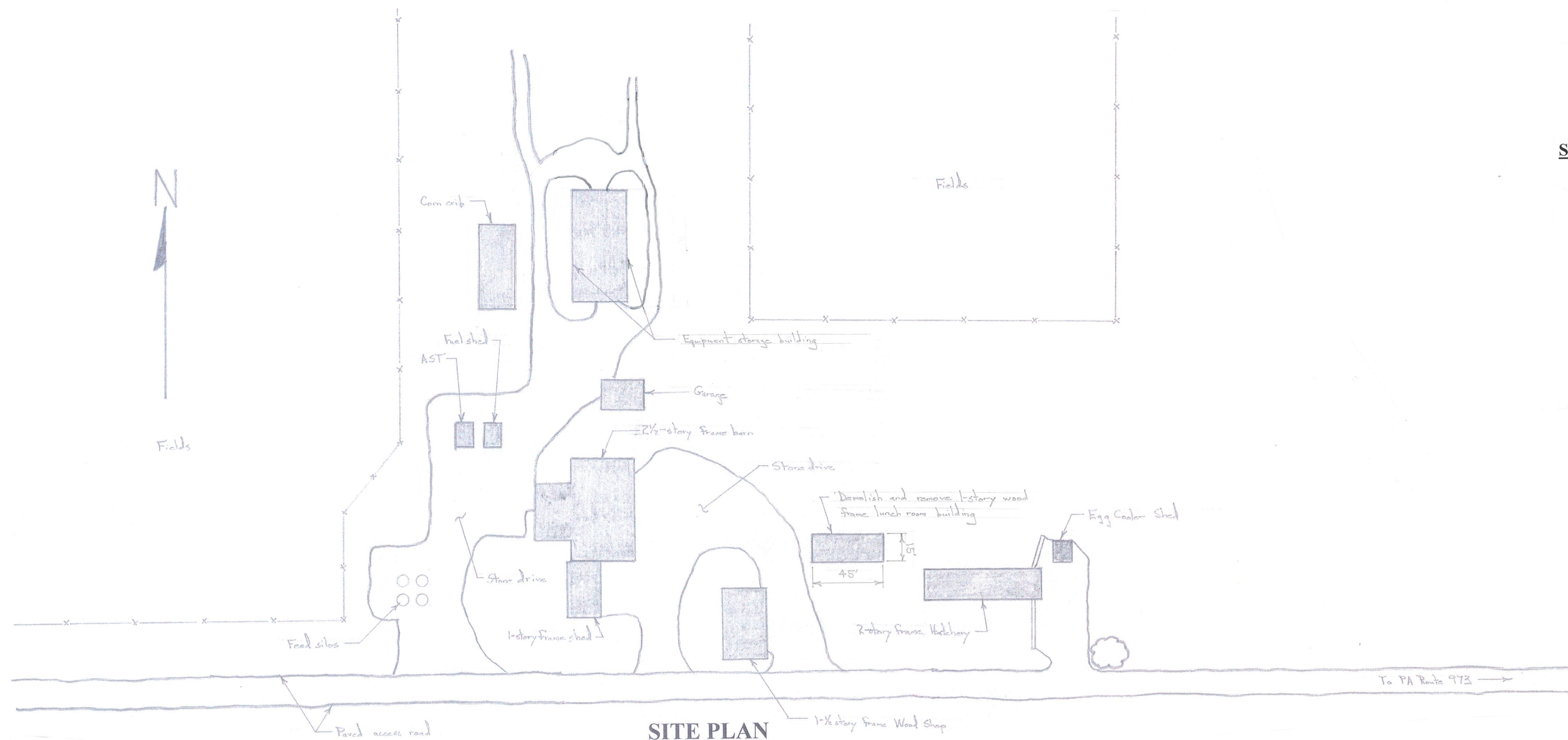

SITE PLAN

No Scale

SCOPE OF PROJECT

1. Demolish the lunch room building at the Loyalsock Game Farm. The building is a 1-story wood frame structure with a concrete floor slab and concrete footings. Burning or blasting is not permitted.
2. The foundation is to be completely removed. The voids from foundation removal are to be backfilled with #2A coarse aggregate. The aggregate is to be installed in 6-inch lifts and compacted up to existing grade.
3. The PGC will disconnect the electric and phone service to the building before demolition begins.
4. The contractor shall disconnect the water and sewer lines that service the building within 5-feet of the existing building footprint. The lines shall be capped and plugged to prevent debris from entering. The ends of the lines shall be marked with stakes that are at least 3-feet high.
5. The Contractor shall coordinate demolition with the game farm staff to minimize disruptions to game farm operations.
6. Remove and properly dispose of all interior items, trash and debris inside the building.
7. The Contractor is allowed to salvage any building materials (wood framing, aluminum siding, doors, etc.) to offset the costs of the project.
8. All building components, contents, trash and litter must be removed from the site. Demolition debris and trash must be disposed of at a DEP approved landfill.

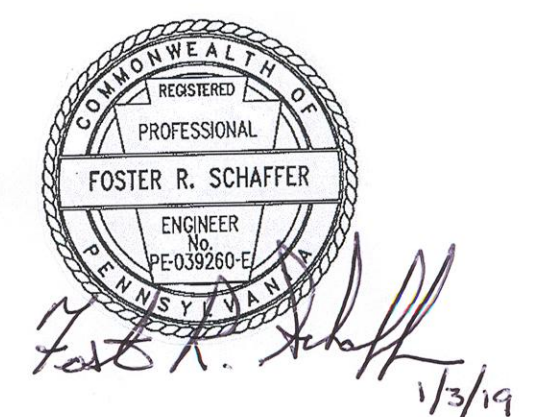

PENNSYLVANIA GAME COMMISSION		
LOYALSOCK GAME FARM	ELDRID TWP.	LYCOMING CO.
DEMOLITION OF CREW LUNCHROOM (SB#305)		
LOCATION MAP, SITE PLAN, DETAILS AND NOTES		
REVISIONS		PROJECT NO. PGC-LGF-19-1
▲		DRAWN BY: SS
▲		DATE: 01/03/19
▲		SHEET NO. 1 OF 1